

## ComPort Connection - Trouble Shooting Guide

This tutorial outlines ways to resolve BigComm communication failures, as seen in the screen prints below.

*Radio Shack is now selling a new USB to Serial cable for use with Windows Vista machines. This cable is backwards compatible for use with all other Windows operating systems, like XP, under part number 26-949. Radio Shack's detailed installation instructions must be followed to ensure proper functionality with the GEN3 ECU.*

**The instructions below are primarily focused at Radio Shack's parallel to USB interface cable, part number 26-183, which was intended to be used with Microsoft XP and earlier machines.**



This tutorial also assumes that the BigComm software was installed per the instructions outlined in the GEN3 Users Manual, but that ComPort connection problems persist.

The Radio Shack USB to serial cables are sensitive to which COM port it is used in to communicate with the GEN3 ECU, so it is important to continue to use the same laptop USB slot that the cable was initially set up to run from. In other words, **if the USB to serial cable was originally installed and operated in the top USB slot (where there are more than one USB slots), the top USB slot should always be used when attempting to communicate with the GEN3 ECU.** Sometimes when the second or third slot is used, communication between the GEN3 ECU and laptop cannot be easily established. We are not sure if this is a Radio Shack driver issue or Windows issue.

If needed, the Radio Shack USB to Serial driver can be downloaded from their website using the link below.

<http://support.radioshack.com/soft.htm>

The software (driver) is catalog number 260-0183. The screen prints below are from Radio Shack's website and show the driver software for the USB to serial cable referred to in this document.



Software Downloads, Updates and Recoveries - Windows Internet Explorer

http://support.radioshack.com/soft.htm

File Edit View Favorites Tools Help

Google C radioshack usb driver

Software Downloads, Updates and Recoveries

200-1001	RadioShack DigiTraveler Personal GPS Navigation System for PDA - XMap Handheld Update	<a href="#">XMA1UPD001.EXE</a>	122 KB
200-1002	RadioShack DigiTraveler Personal GPS Navigation System for Notebook - Street Atlas 2003 RSE Update	<a href="#">SA2103UPD001.EXE</a>	3.54 MB
230-0168	Digital Multimeter PC Interface Software 1.21 for Windows 95	<a href="#">DMDPC121.EXE</a>	566 KB
230-0605	Scopeview Software for Windows 98	<a href="#">23005.EXE</a>	974 KB
230-0812	Mateview 3.0 for PC Interface 40-Range Digital Multimeter	<a href="#">230-0812.EXE</a>	6.53 MB
250-0350	Compaq® Presario 2176RS Notebook PC WinFlash Utility for Notebooks System BIOS Update	<a href="#">250-0350.EXE</a>	1.40 MB
250-0947	Palm™ v/vx Power Tip - Drivers for Windows 98, ME, 2000 and Mac	<a href="#">250-0947.EXE</a>	156 KB
250-3099	USB Dual-Mode Digital Camera Drivers <b>Note: Does not include bundled software</b>	<a href="#">250-3099.EXE</a>	4.24 MB
250-3050	USB Flatbed Color Scanner Update For Windows 2000/ME <b>Note: You must have the original software already installed for this update</b>	<a href="#">B5KUS0ENG.EXE</a>	3.26 MB
250-3032	Drivers for External USB 6X 4X 6X CD Rewriter	<a href="#">250-3032.EXE</a>	740 KB
250-3090	USB 56K FaxModem - Drivers for Windows 2000 <b>Note: Does not include bundled software</b>	<a href="#">253090_W2K.EXE</a>	618 KB
250-3090	USB 56K FaxModem - Drivers for Windows 9X <b>Note: Does not include bundled software</b>	<a href="#">253090_W9X.EXE</a>	905 KB
250-3090	USB 56K FaxModem - Drivers for Windows ME <b>Note: Does not include bundled software</b>	<a href="#">253090_WM5.EXE</a>	614 KB
250-3090	USB 56K FaxModem - Drivers for Windows XP <b>Note: Does not include bundled software</b>	<a href="#">253090_WXP.EXE</a>	610 KB
250-3091	14-Port USB 2.0 PCI Card	<a href="#">250-3091.EXE</a>	758 KB
250-3121	Color VGA Computer Camera	<a href="#">250-3121.EXE</a>	1.77 MB
260-0173	USB Link - Networking Cable V. 1.0	<a href="#">260-0173.LNK</a>	952 KB
260-0183	USB to Serial Cable - V. 1.0 for Windows 98, ME and 2000	<a href="#">260-0183.EXE</a>	140 KB
260-0184	USB-to-Parallel Port Printer Cable - V. 1.0 for Windows 98, Windows 98SE and Windows ME	<a href="#">260-0184.EXE</a>	166 KB
260-0304	PS/2-to-USB Game Adapter with Vibration Driver	<a href="#">260-0304.EXE</a>	1.32 MB
260-0311	USB 2.0 4-Port Hub and 2.0 PCI Card Solutions Kit	<a href="#">260-0311.EXE</a>	788 KB
260-0326	2-Button Serial Mouse	<a href="#">260-0326.EXE</a>	746 KB
260-0551	Dual Wheel Scroll Mouse Driver	<a href="#">5C-MOUSE1.EXE</a>	442 KB
260-0552	RadioShack USB Mouse	<a href="#">260-0552.EXE</a>	1.14 MB
260-0553	RadioShack Two-Button Wireless Scroll Mouse Driver V.5.5	<a href="#">260-0553.EXE</a>	851 KB
260-0592	Illuminated Mini Optical Scroll Mouse	<a href="#">260-0592.EXE</a>	1.04 MB
260-0633	Compaq PS2 Scrolling Mouse Driver	<a href="#">260-0633A.EXE</a>	1.24 MB
260-0633A			
260-0701	Digital USB/Game Port Flight Joystick - Game Port Drivers	<a href="#">26-0701G.EXE</a>	789 KB
260-0701	Digital USB/Game Port Flight Joystick - USB Drivers	<a href="#">26-0701U.EXE</a>	842 KB
260-0750	Compaq Internet Keyboard - Installation CD	<a href="#">260-0750.EXE</a>	2.14 MB
260-0752	Compaq Optical Scroll Mouse - Installation CD	<a href="#">260-0752.EXE</a>	1.58 MB
260-0765	Compaq 27MHz Rechargeable Wireless Optical Scroll Mouse	<a href="#">2600765.EXE</a>	1309 KB
260-0950	RadioShack USB Electronic Scale - Installation CD Complete	<a href="#">260-0950.EXE</a>	7737 KB
260-0950	RadioShack USB Electronic Scale - Mac OS X Drivers	<a href="#">USBScale.rtg</a>	403 KB
420-4038	RadioShack MD-1121 MIDI Keyboard	<a href="#">Available Downloads</a>	(varies)
420-4062	RadioShack MD-1800 MIDI Keyboard	<a href="#">Available Downloads</a>	(varies)
420-4069	RadioShack LX-1500 MIDI Keyboard Modifications Made	<a href="#">420-4069.txt</a>	
	RadioShack LX-1500 MIDI Keyboard Drivers	<a href="#">420-4069.exe</a>	(varies)
420-8086	Olympus microB MR-100 508 MP3 Player Firmware Upgrades from Olympus (Increase the Volume)	<a href="#">Olympus Website</a>	
600-1207	Drivers for Kid's Digital Camera	<a href="#">600-1207.EXE</a>	1.45 MB
610-2417	Activatome Software V.1.42 for Microsoft Windows 3.x, 95, 98, NT4.0 and 2000	<a href="#">110A1142.EXE</a>	3.68 MB
620-1015	AquWeather Software V.2.3 for Microsoft Windows 95, Windows 98, and Windows NT 4.0.	<a href="#">AW10151.EXE</a>	2.79 MB
650-0717	384K Data Organizer - Windows Link V. 2.3 (130)	<a href="#">90-0717.EXE</a>	8.08 MB

[Privacy Policy](#) [Terms and Conditions](#)

Internet

Downloadable software

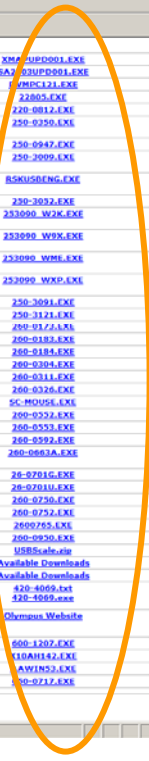

Software Downloads, Updates and Recoveries - Windows Internet Explorer

http://support.radioshack.com/soft.htm

File Edit View Favorites Tools Help

Google G radioshack usb driver Go 0 blocked Check Look for Map AutoFill

Software Downloads, Updates and Recoveries

200-1601	RadioShack DigiTraveler Personal GPS Navigation System for PDA - XMap Handheld Update
200-1602	RadioShack DigiTraveler Personal GPS Navigation System for Notebook - Street Atlas 2003 RSE Update
220-0168	Digital Multimeter PC Interface Software 1.21 for Windows 95
220-0805	Scopeview Software for Windows 98
220-0812	Meterview 1.0 for PC Interface 46-Range Digital Multimeter
250-0350	Compaq® Presario 2176RS Notebook PC WinFlash Utility for Notebooks System BIOS Update
250-0947	Palm™ V/Vx Power Tip - Drivers for Windows 98, ME, 2000 and Mac
250-3009	USB Dual-Mode Digital Camera Drivers <b>Note: Does not include bundled software</b>
250-3050	USB Flatbed Color Scanner Update For Windows 2000/ME <b>Note: You must have the original software already installed for this update</b>
250-3052	Drivers for External USB 6X 4X 6X CD Rewriter
250-3090	USB 56K FaxModem - Drivers for Windows 2000 <b>Note: Does not include bundled software</b>
250-3090	USB 56K FaxModem - Drivers for Windows 9X <b>Note: Does not include bundled software</b>
250-3090	USB 56K FaxModem - Drivers for Windows ME <b>Note: Does not include bundled software</b>
250-3090	USB 56K FaxModem - Drivers for Windows XP <b>Note: Does not include bundled software</b>
250-3091	4-Port USB 2.0 PCI Card
250-3121	Color VGA Computer Camera
260-0173	USB Link - Networking Cable V. 1.0
260-0183	USB to Serial Cable - V. 1.0 for Window 98, ME and 2000
260-0184	USB-to-Parallel Port Printer Cable - v. 1.0 for windows 98, Windows 98SE and Windows ME

Driver software needed.

Like with the initial software installation, any BigComm software upgrades must be installed in the Window's "Program Files" folder as shown below



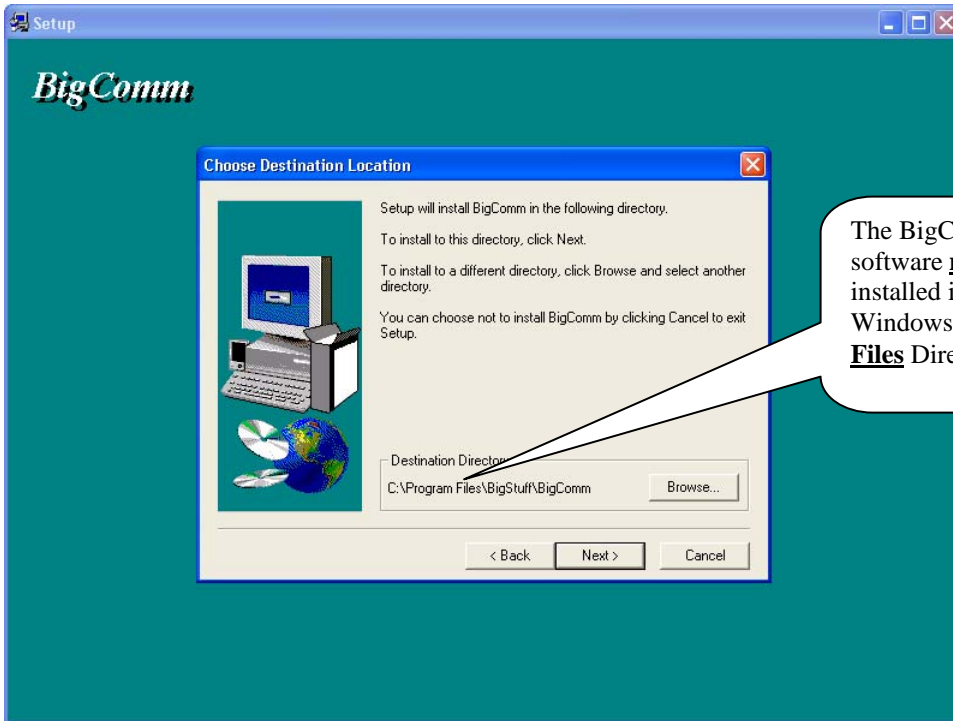

The file path from the C drive should be as shown directly below and more specifically as in the screen prints following, which show the file path as:

C: Drive  
    Program Files  
        BigStuff3  
            BigComm



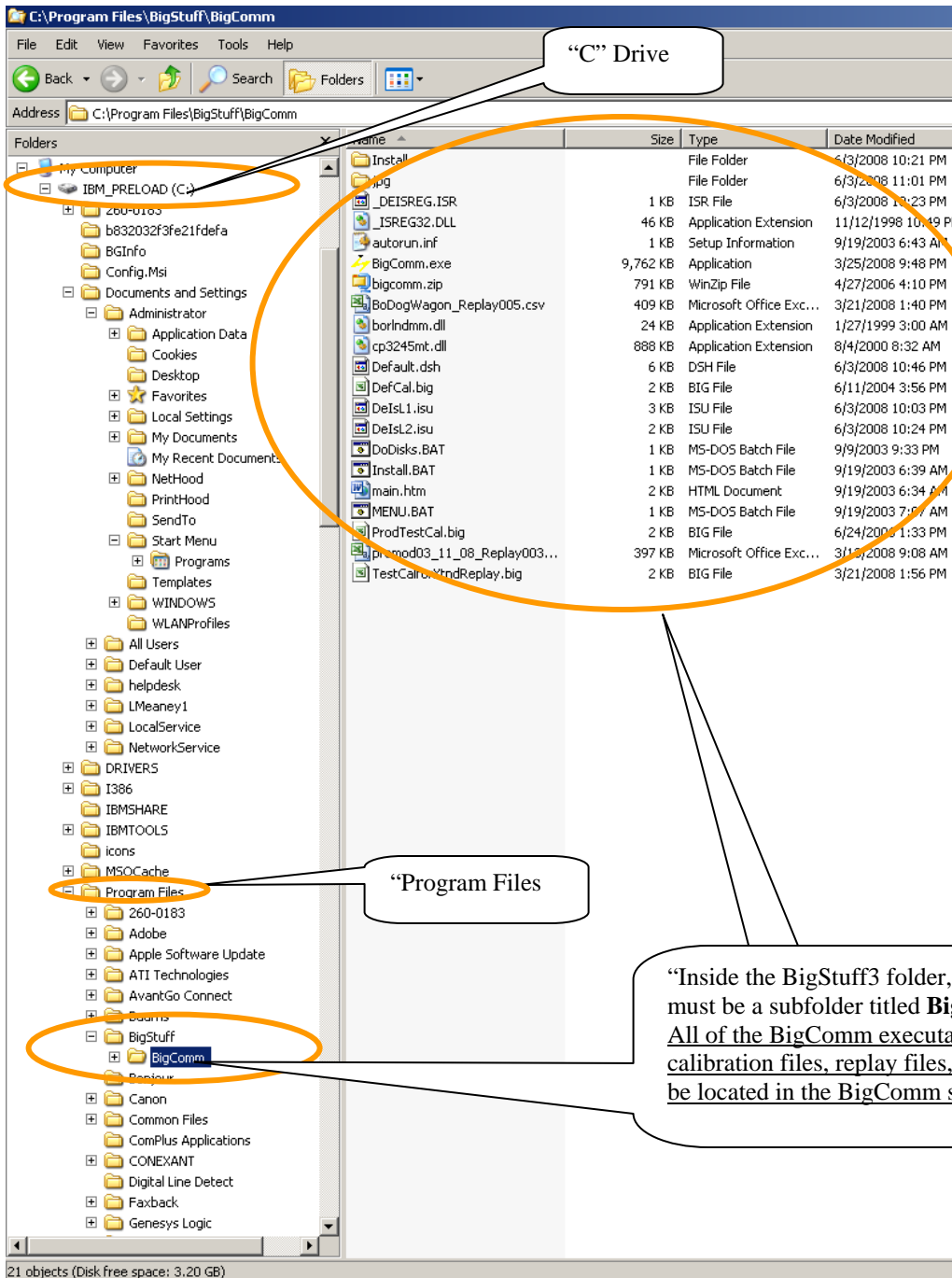

Assuming the BigComm Software is install as shown above, a quick way to try to re-synch the GEN3 ECU to the laptop is to “PC” tab in the GEN3 Tool Bar. From the “PC” drop-down screen go to “ComPort”, try each of the five ComPorts available, as shown below.



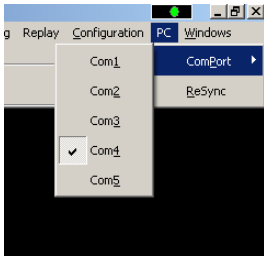

If communication between the GEN3 ECU and laptop cannot be achieved, the ComPort that the USB-to-serial cable may not be set to operate from COM ports 1 to 5. To check which ComPort the USB to serial cable is operating from, follow the instructions below.

From the Windows Desktop, click the “Start” button in the bottom right hand corner. Click the control panel link shown below. Next, select “System” as shown below.



Click the “Hardware” tab as shown below.

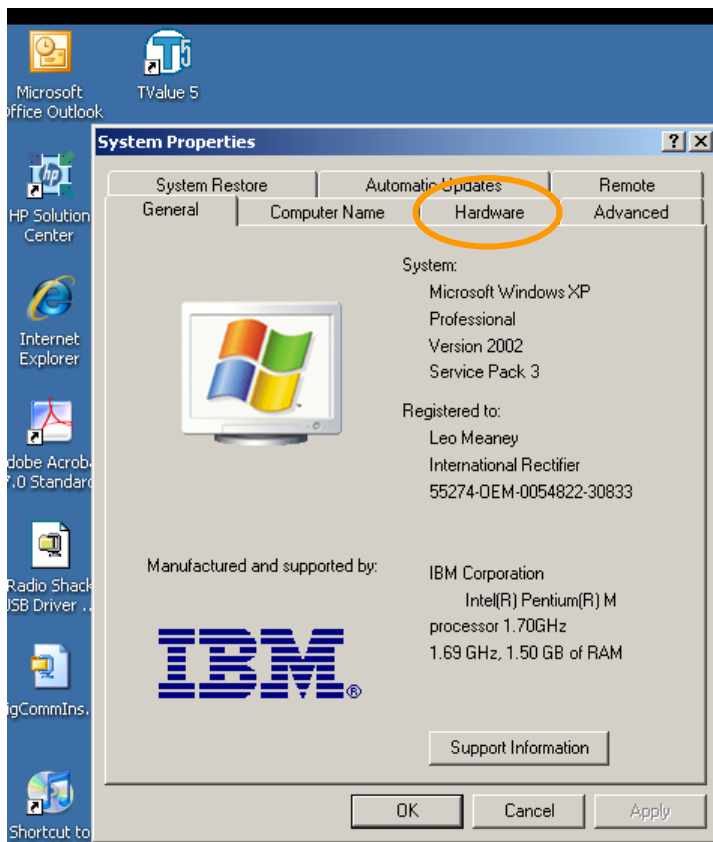

Click the “Device Manager” tab as shown below.



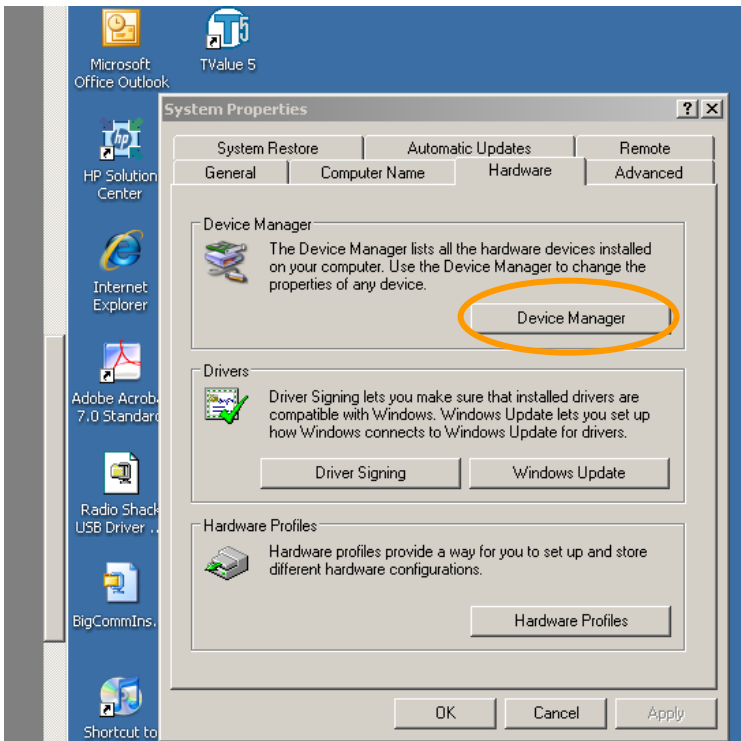

Click on the + sign next to “Ports”. The Radio Shack USB driver should be listed in the drop-down as shown below.

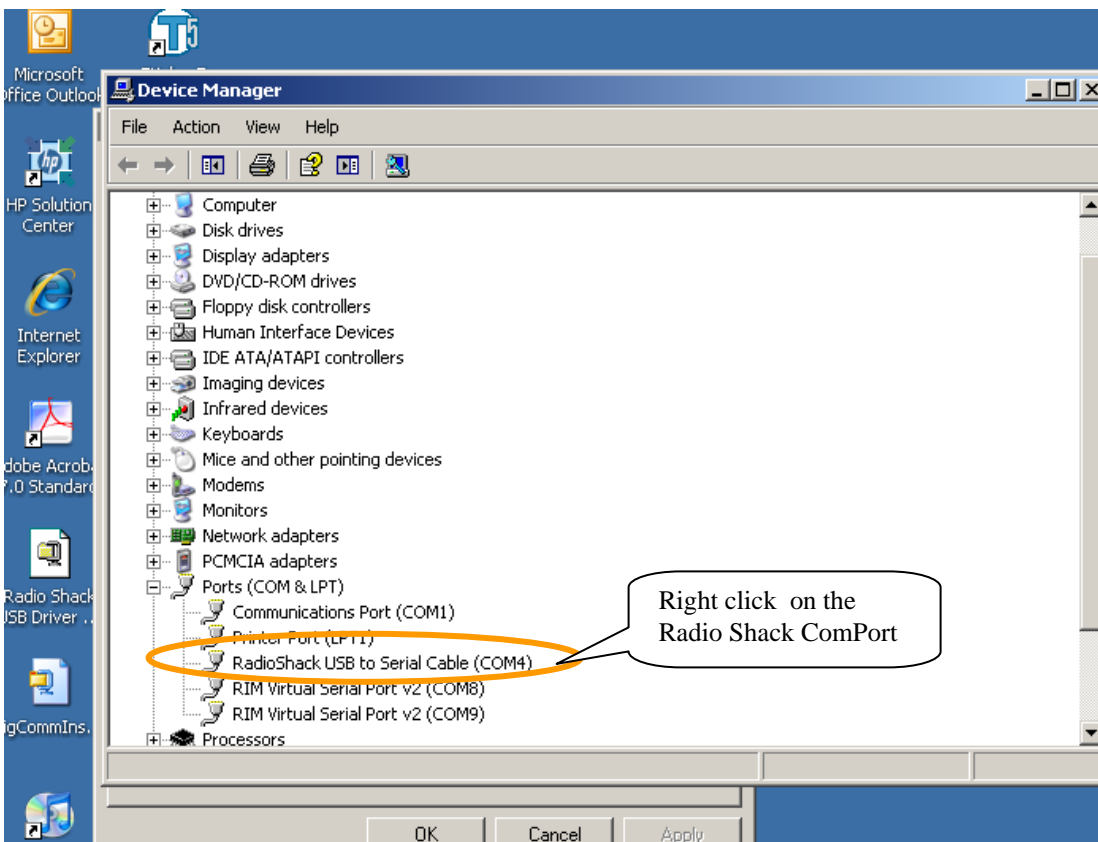



Right click on the Radio Shack ComPort and go to “Properties”. The screen below will open.

Click on the “Port Settings” tab.

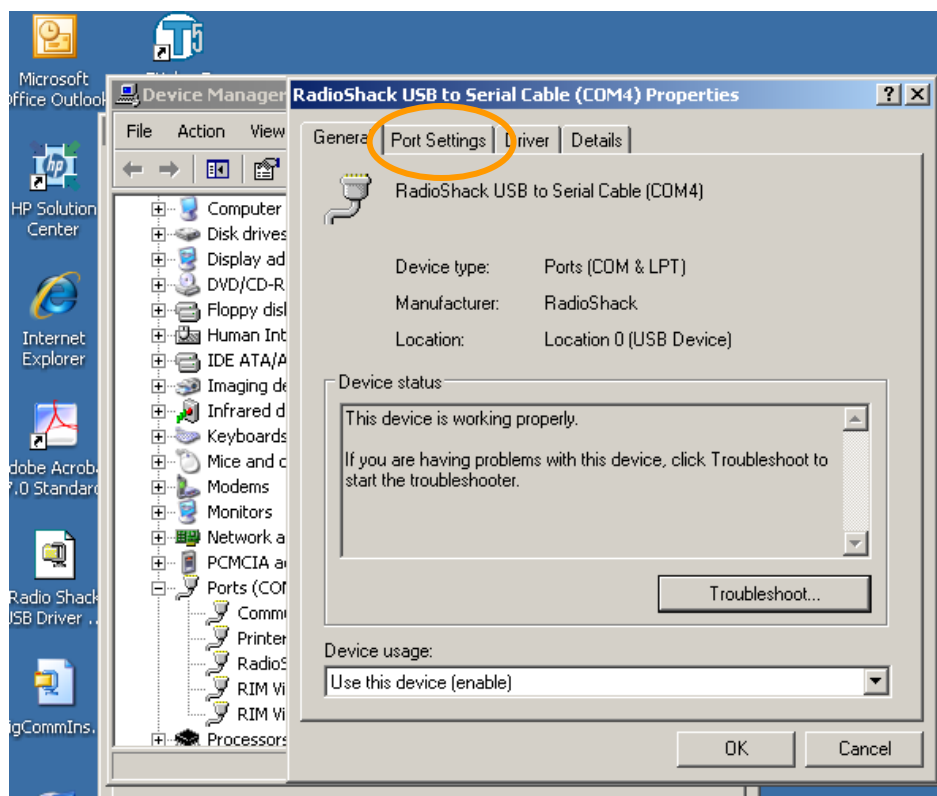

Click on the “Advanced” button.

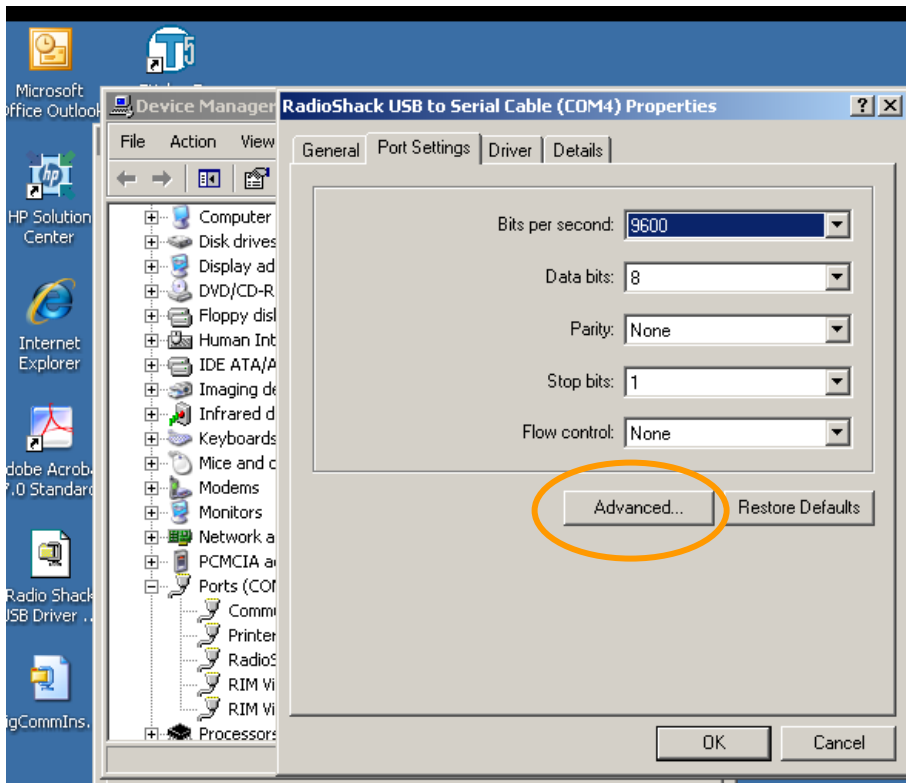

The Com Port Number associated with the Radio Shack USB to Serial will be shown as per the screen print below.

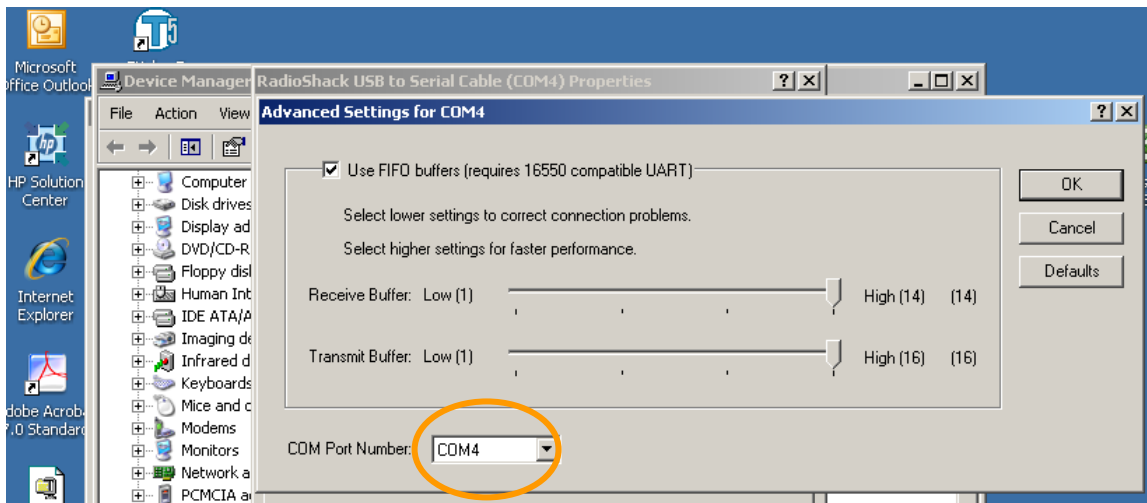

If the Com Port number shown is not 1 through 5, you will need select one of them, even if you need to over-write one that is listed as “in use”.

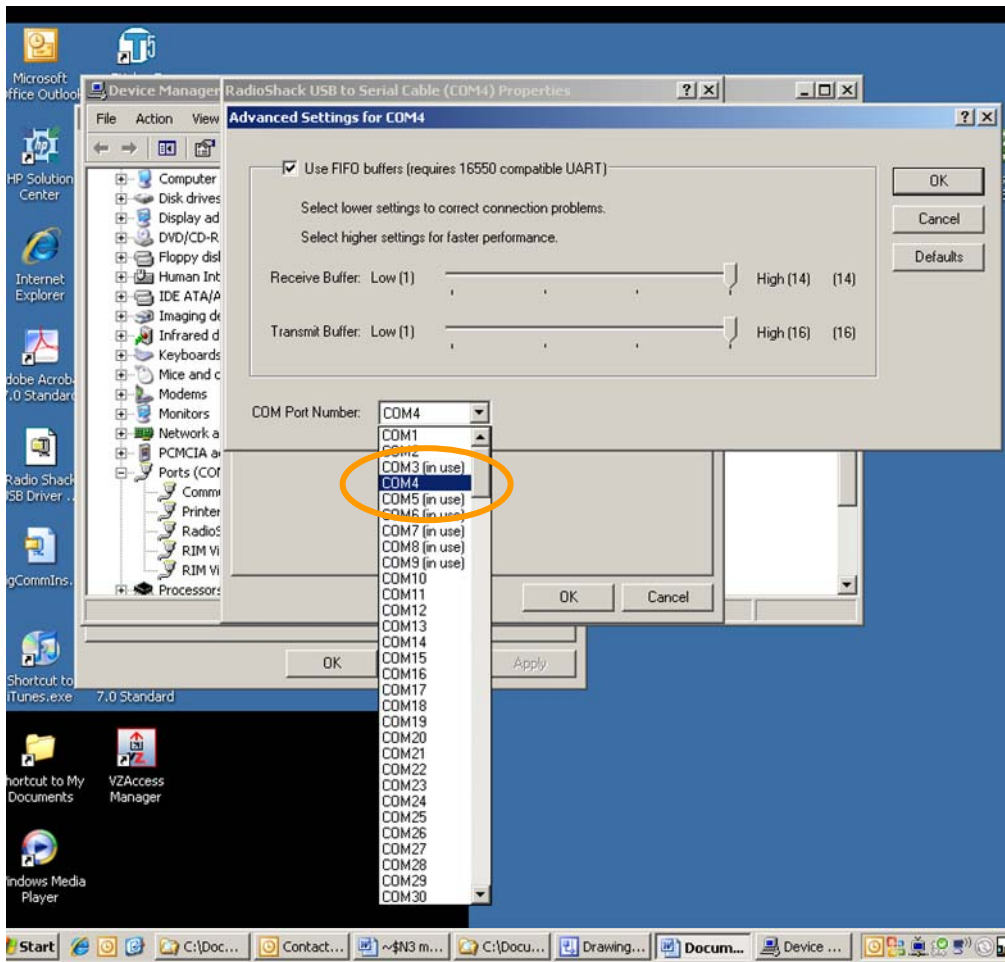

When you do so the following message will appear, select “Yes”. This will associate the Com Port number selected with USB to Serial cable.

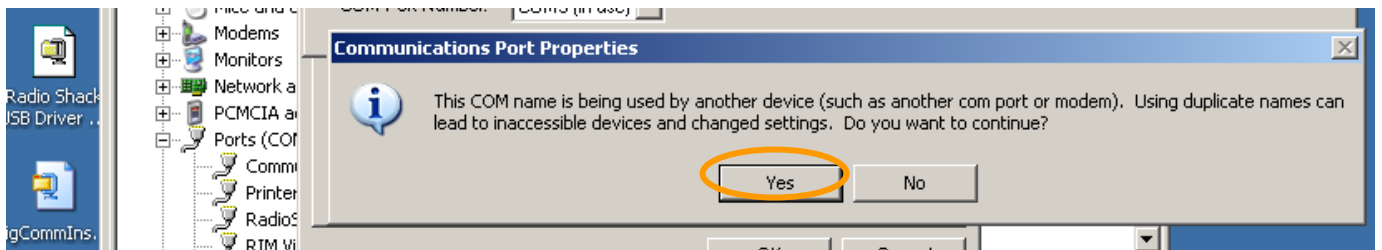

Go back and confirm that the Com Port associated with the Radio Shack USB to serial cable is now the one selected.

Try to communicate with the GEN3 ECU. It may be necessary to shut off power to the ECU for a few seconds and in some cases (with Windows Vista) it may be necessary to reboot the laptop before communications can be achieved.

Important Note: As mentioned above, it is important to continue to use the same laptop USB slot that the cable was initially set up to run from. See above via link ([Use the Same Laptop USB Slot](#)).

